

# DÜŞEN NESNELERİ ENGELLEYİN

## BİRİSİNİN HAYATI BUNA BAĞLI OLABİLİR

**⚠ DÜŞME YA DA DÜŞÜRME TEHLİKESİ OLAN NESNE VE EL ALETLERİNİ BELİRLEYİN**

**01. BELİRLE  
VE ÖNLE  
(MÜMKÜNSE)**

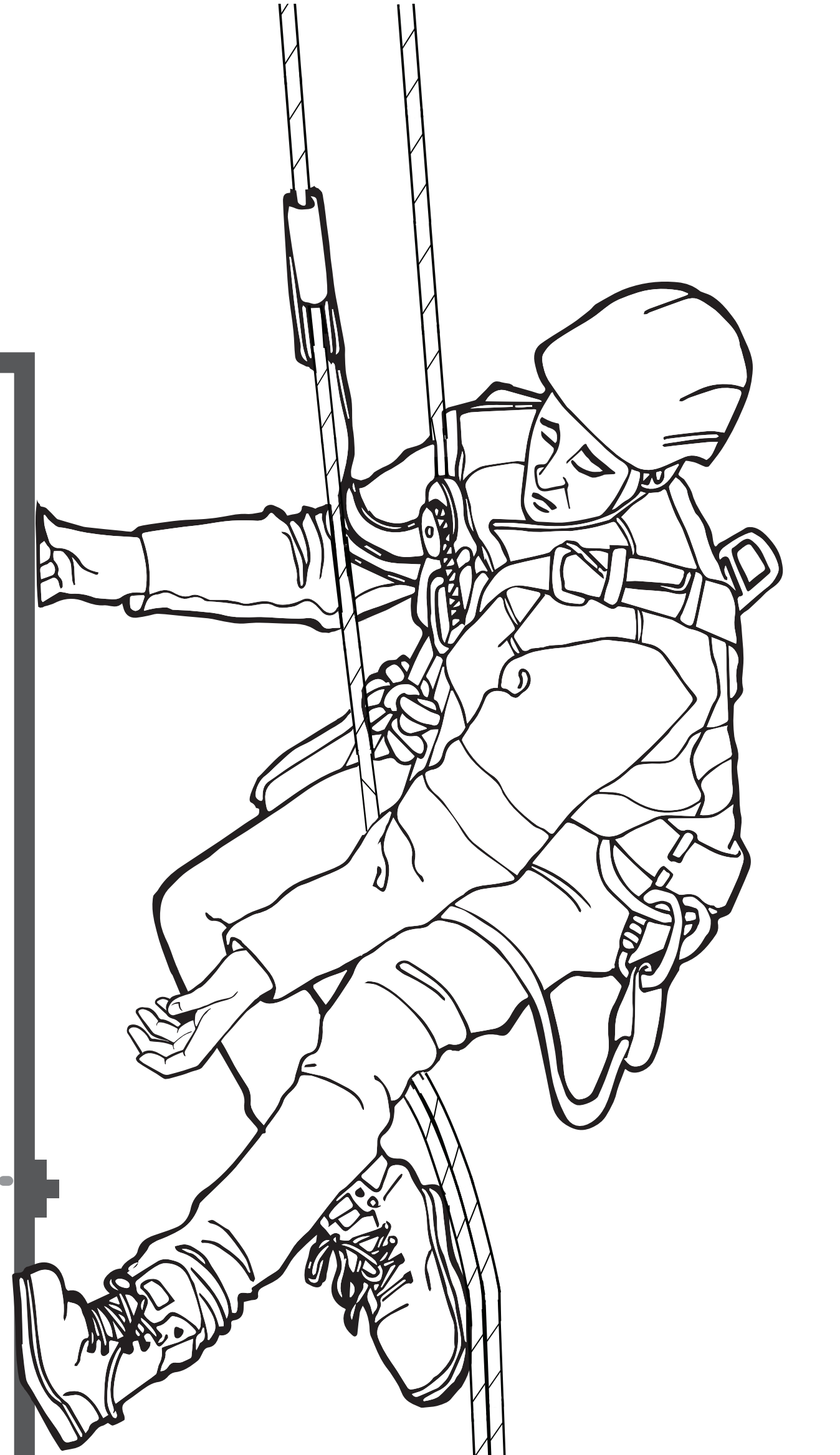
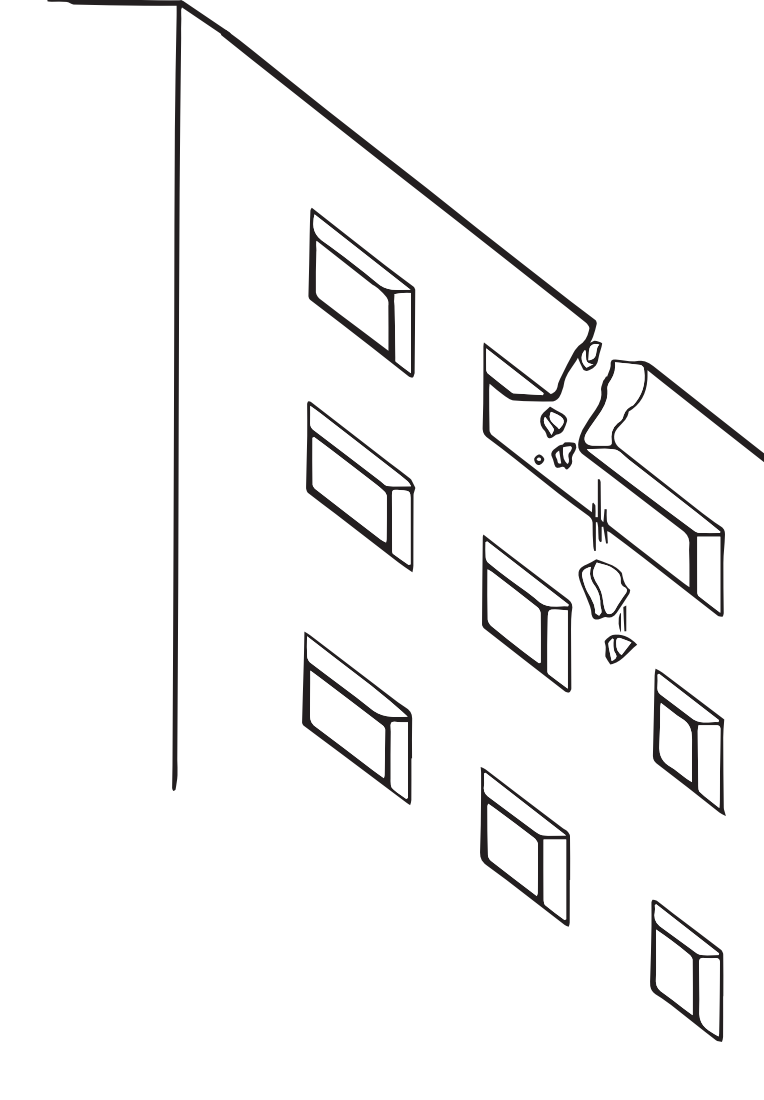
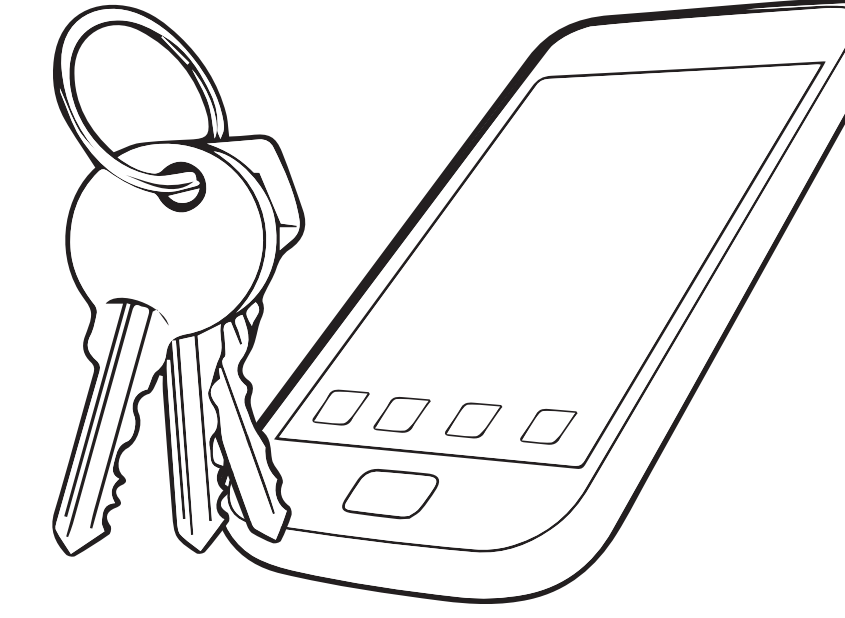
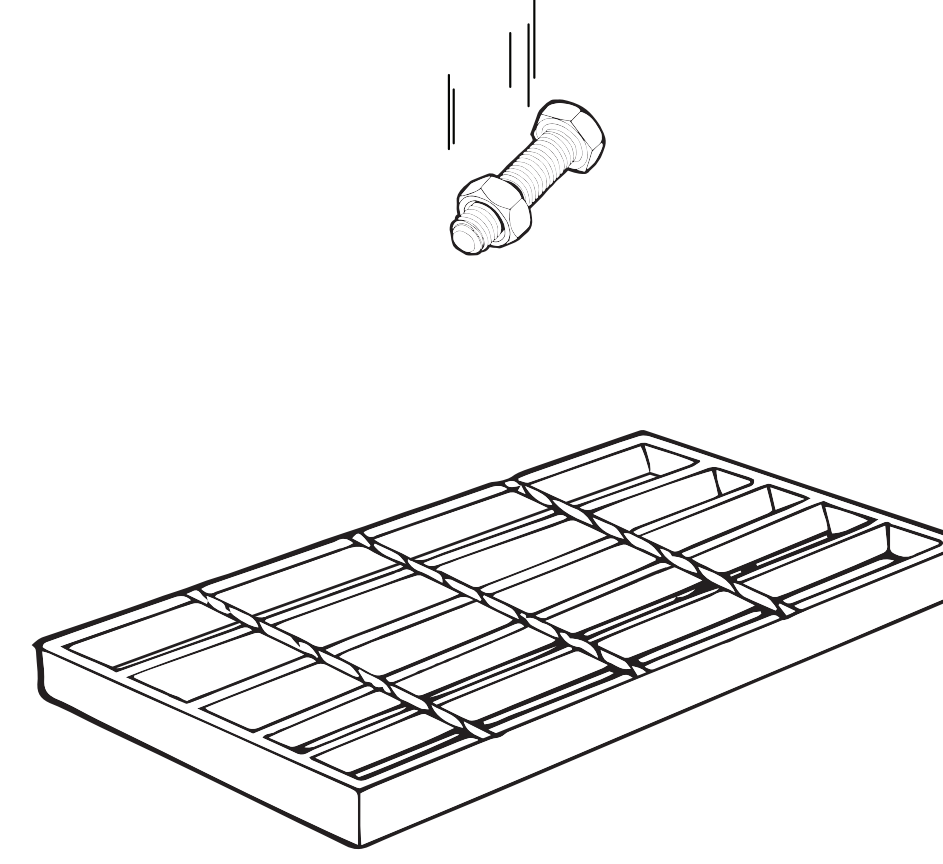
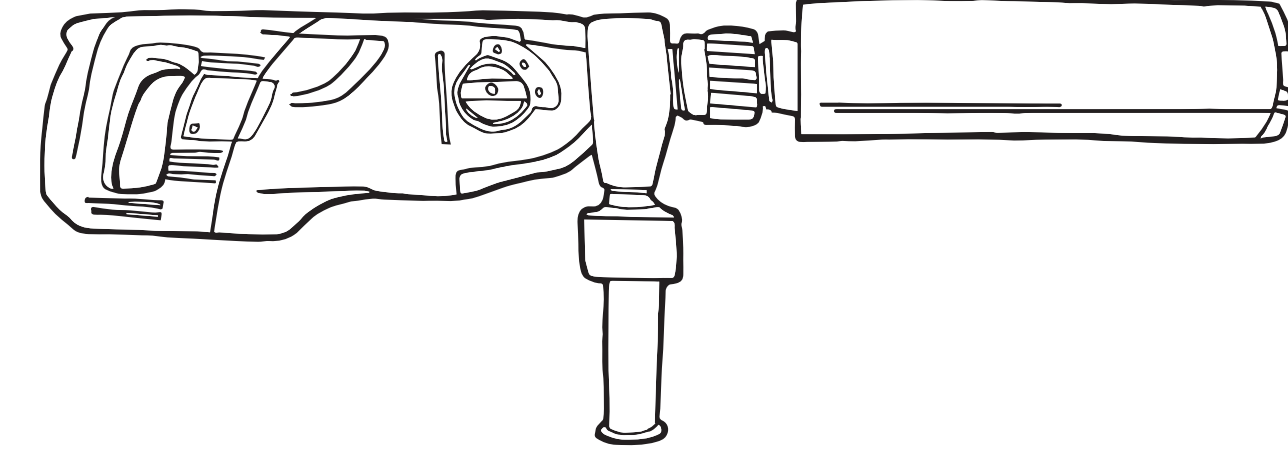
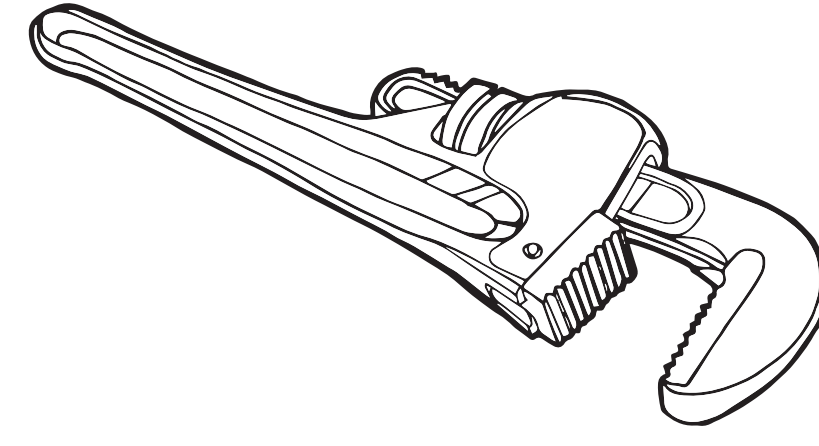

**02. TEMEL  
KONTROLLER  
(TASARLANMIŞ)**

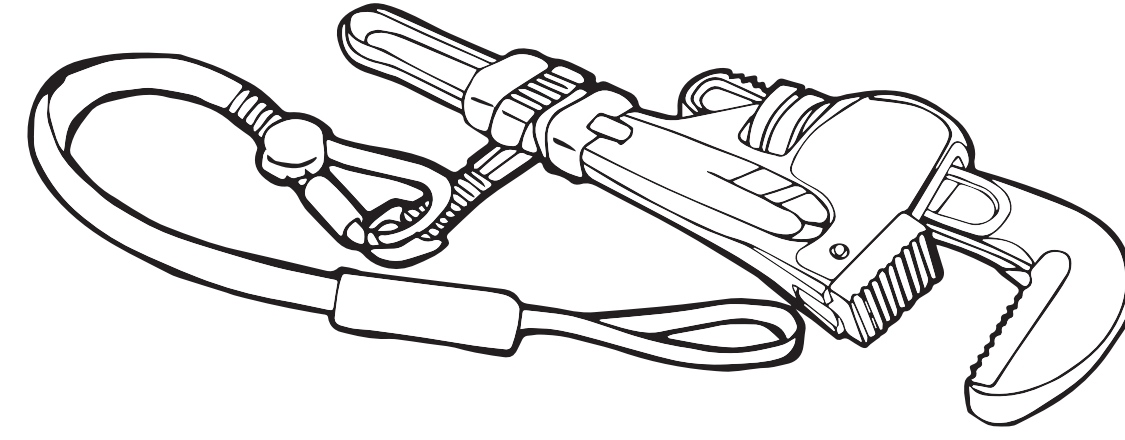

< 8KG

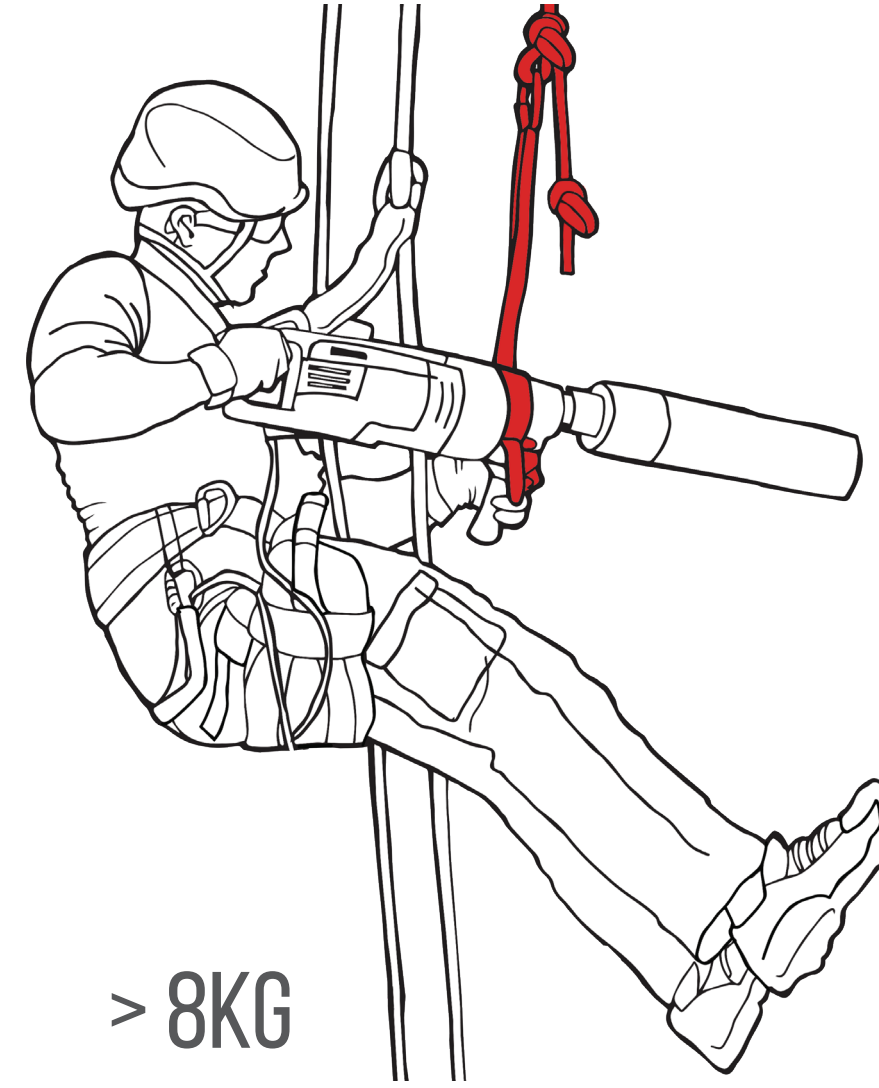

> 8KG

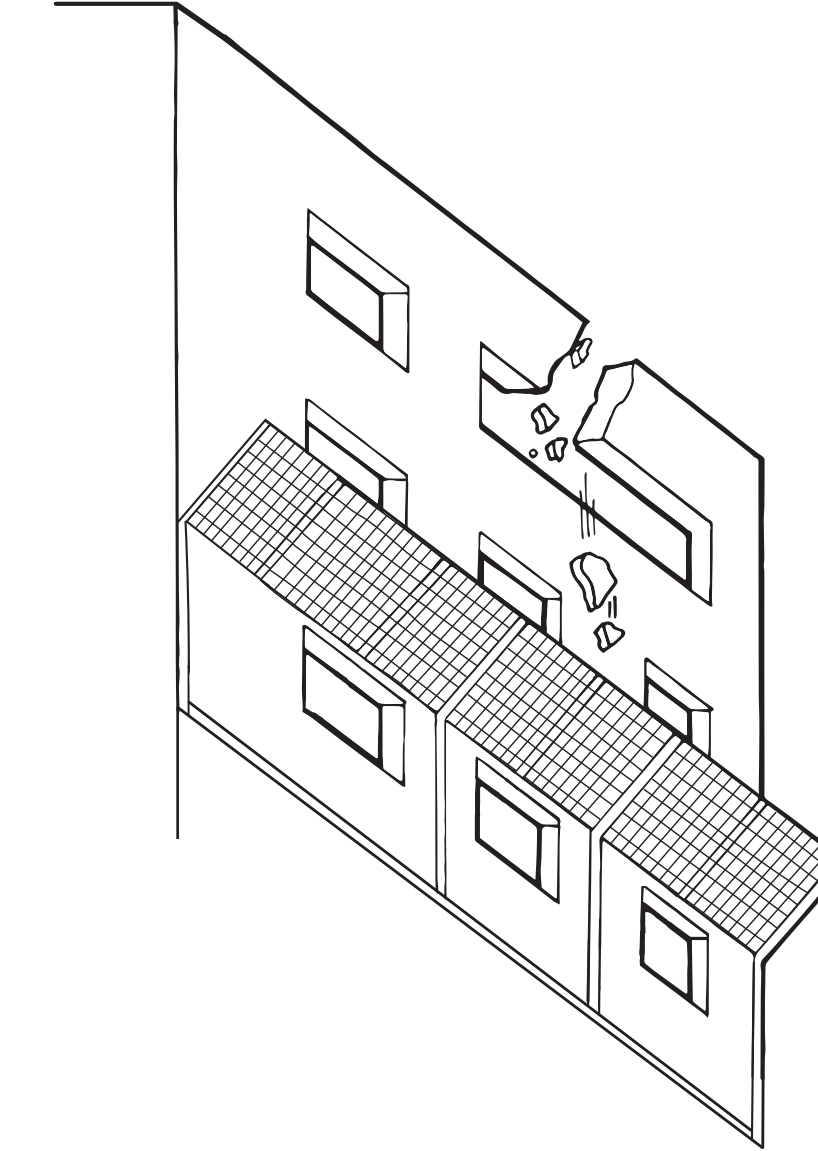
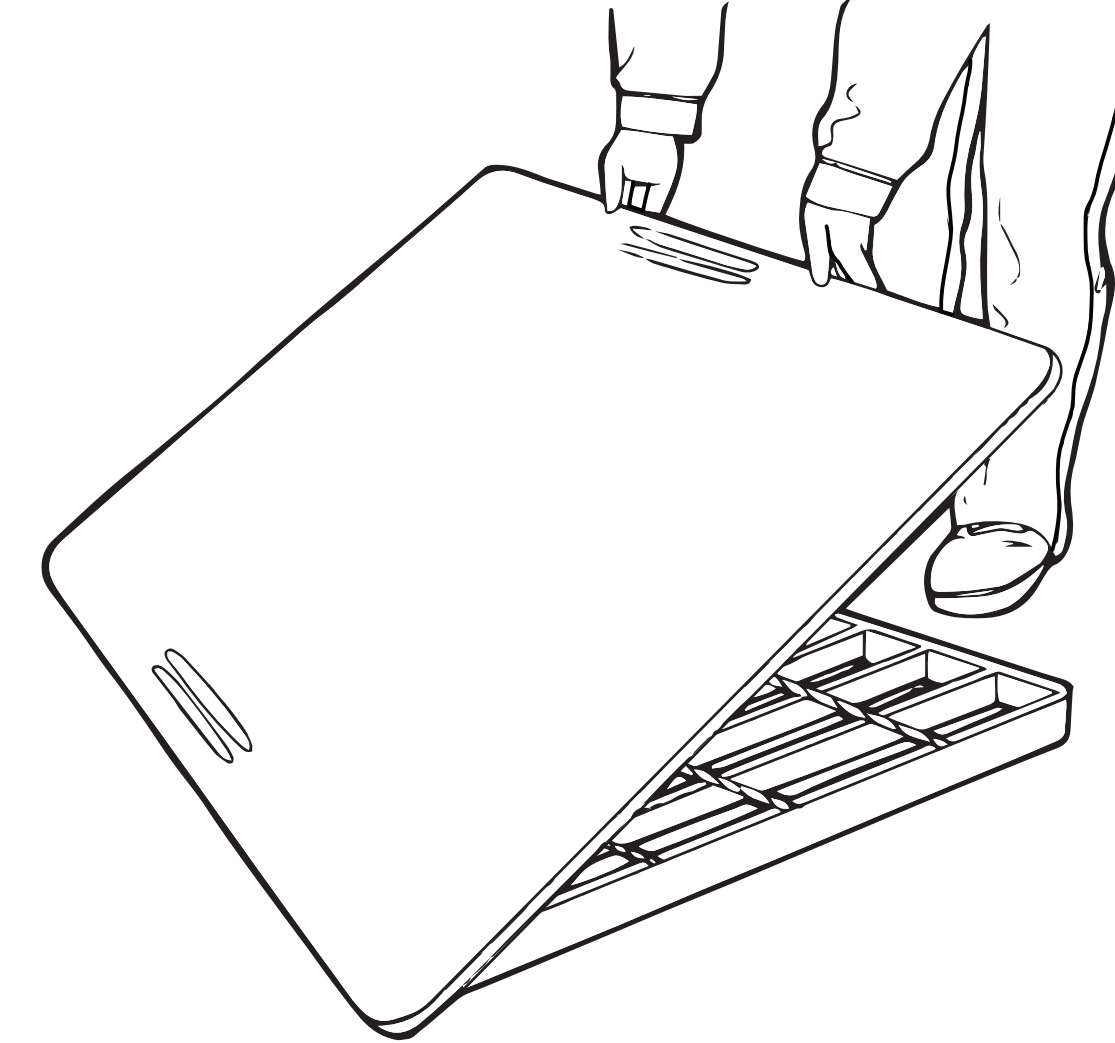

**HİYERARŞİ**

**03. İLAVE  
KONTROLLER  
(İDARİ)**

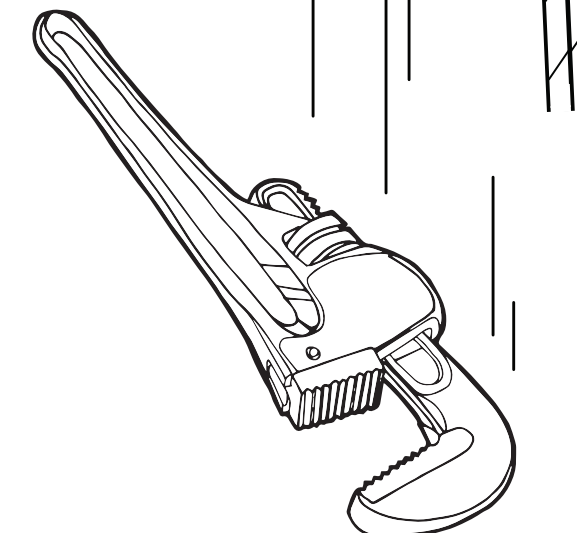
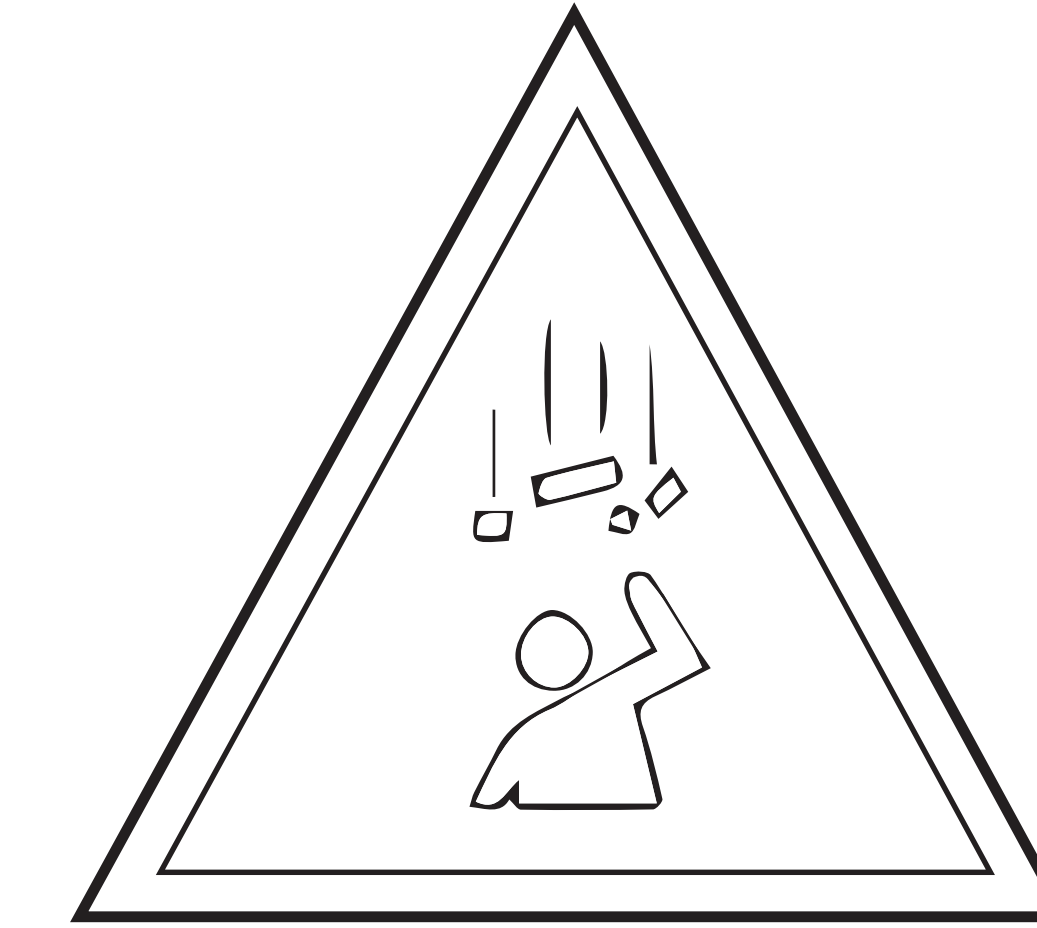
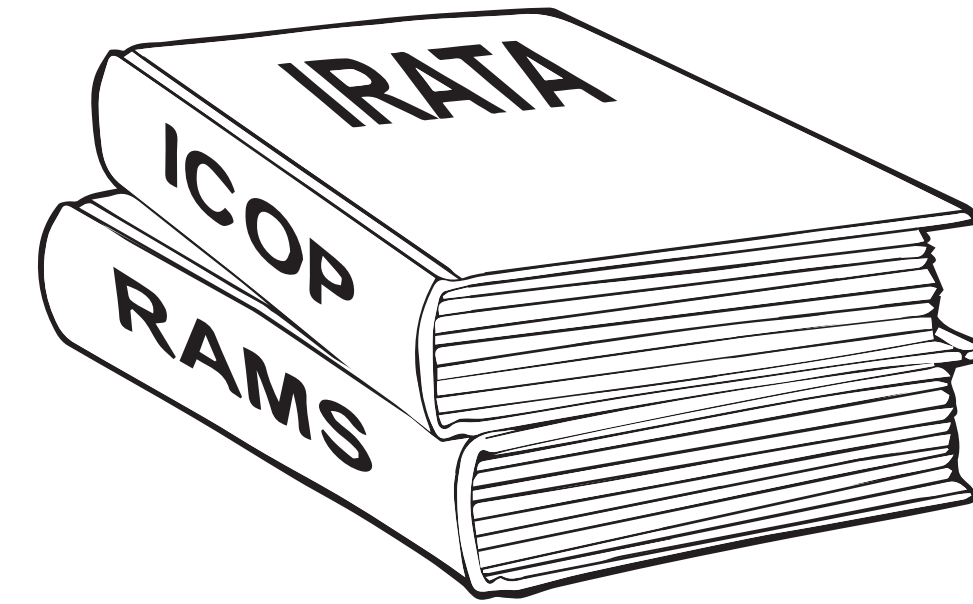
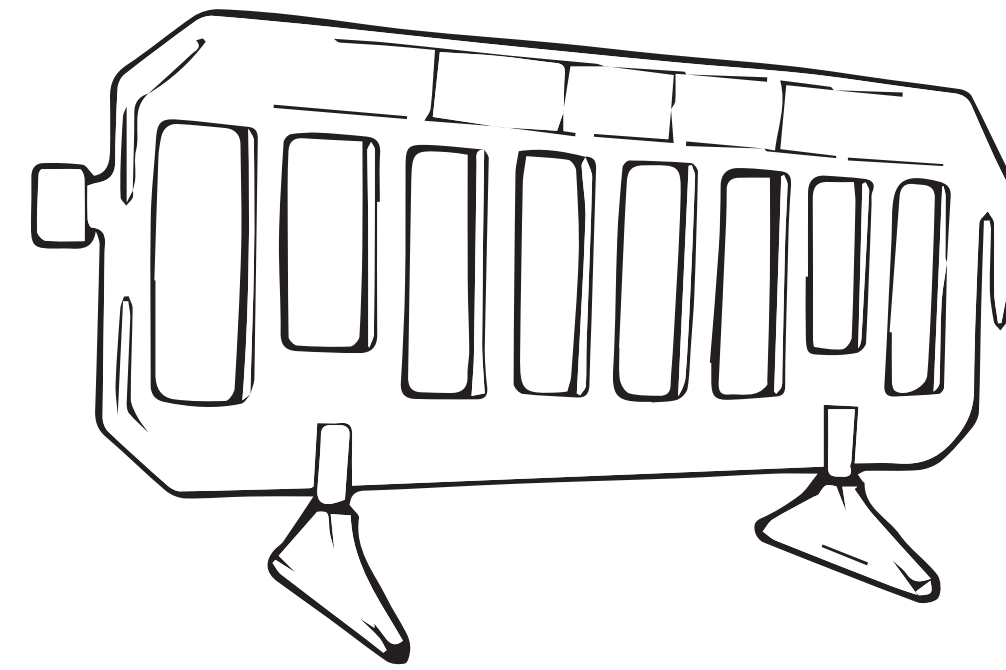

**04. KİŞİSEL  
KORUYUC  
DONANIM (KKD)**



• KORUNMA SEVİYESİNİN UYGUN VE SAĞLAM OLDUĞUNU KONTROL EDİN. DEĞİLSE DEVAM ETMEYİN.

• DETAYLI BILGI İÇİN ICOP SAKINIZ;

• 1.4.2.6 VE 2.11.8, YASAK BÖLGELER

• 2.2.3, İŞ ÖNCESİ ANALİZİ

• 2.2.4 VE EK-A, RISK YÖNETİMİ

• 2.2.5 VE EK-B, GÜVENLİK YÖNTEMİ BİLDİRİLERİ

• EK-M, EL ALETLERİNİN VE DİĞER EKİPMANLARIN KULLANIMI

